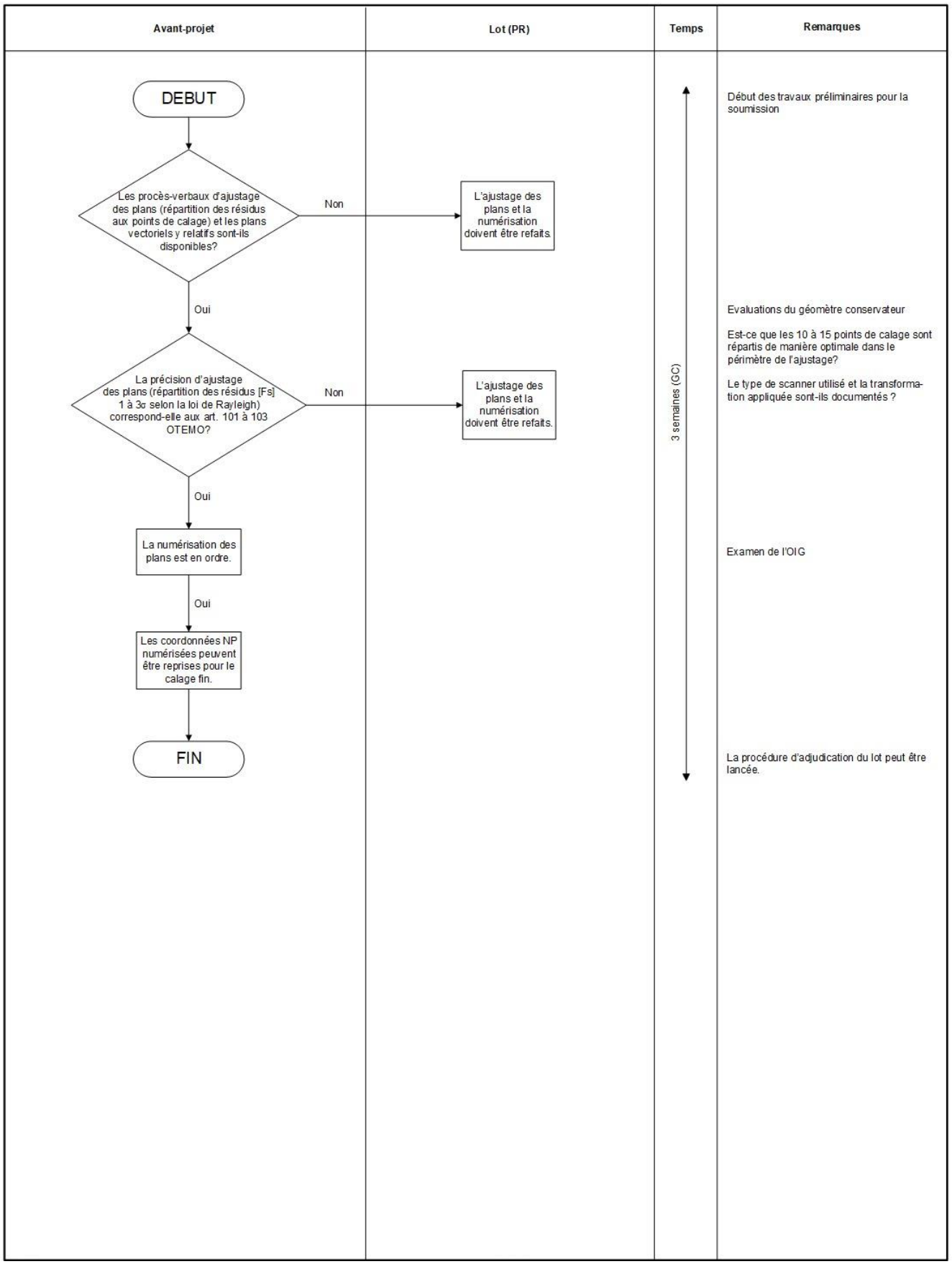Reprise de la numérisation des régions agricoles et forestières – Conditions