Kanton Bern
Canton de Berne

Organigramme du processus global MUTMO / EDI

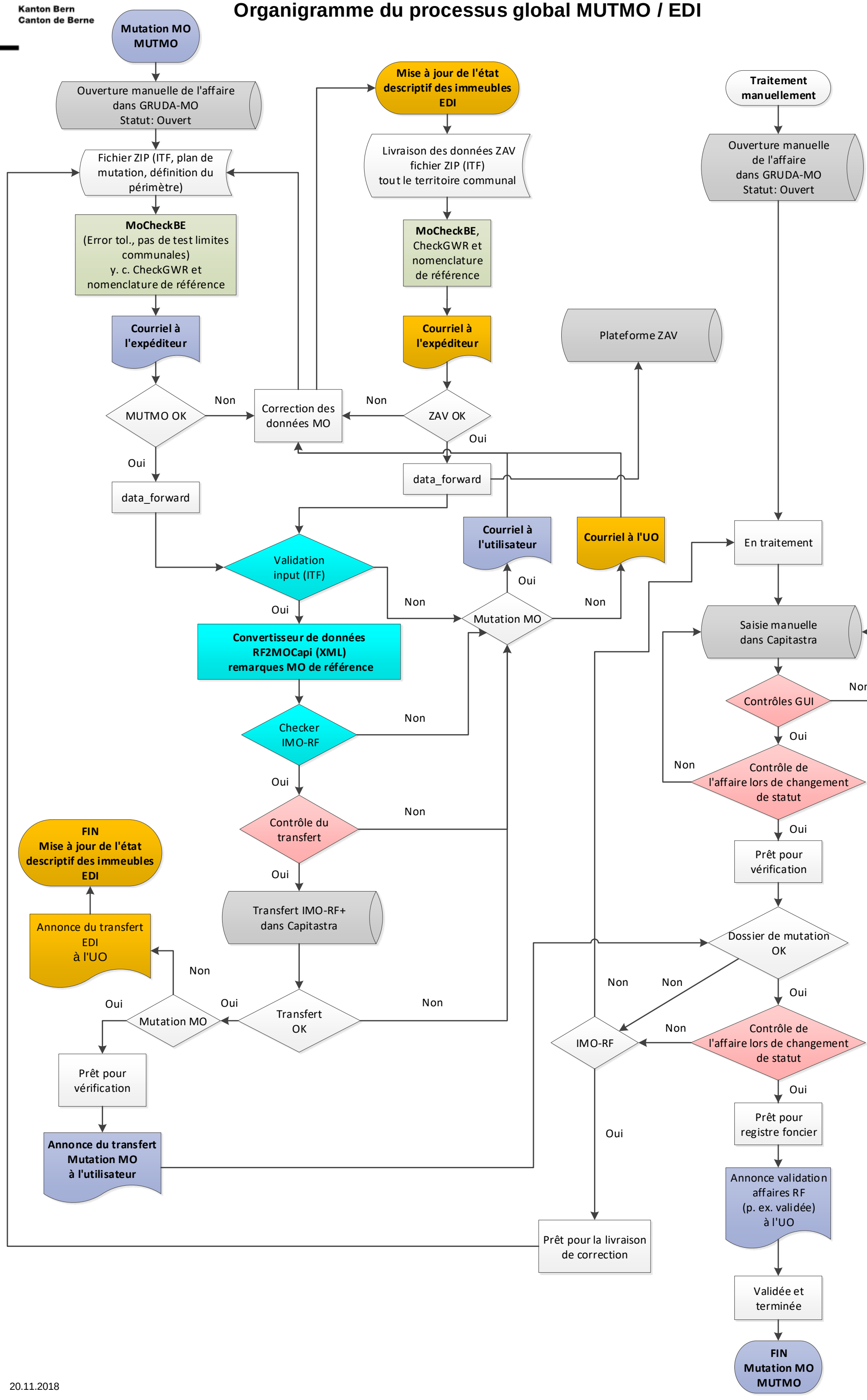

20.11.2018